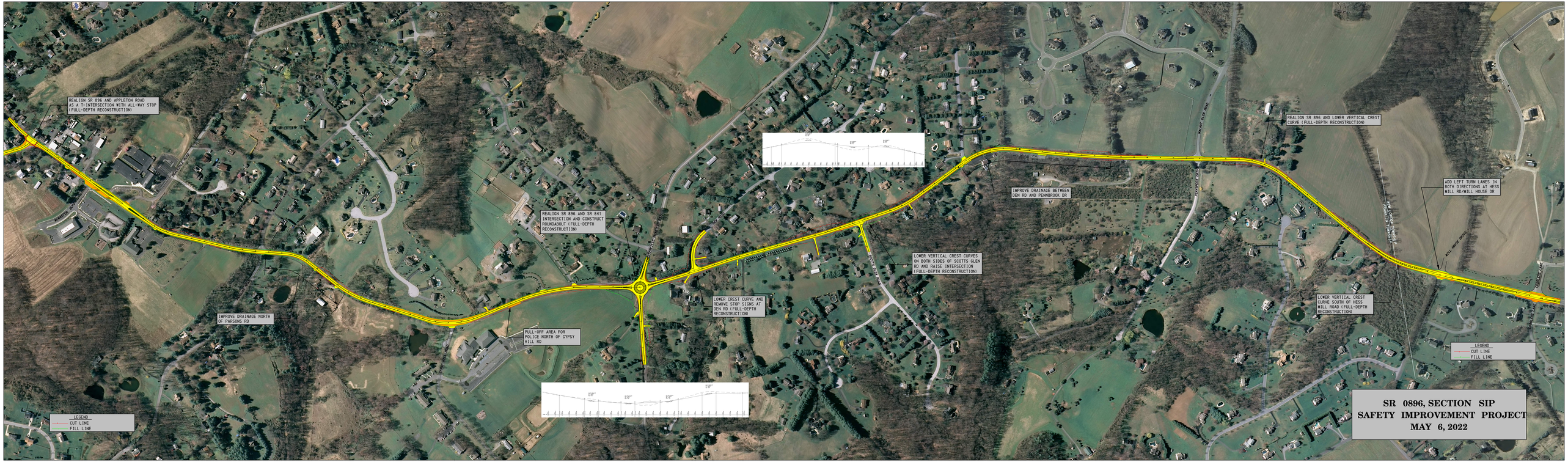
REALIGN SR 896 AND APPLETON ROAD AS A T-INTERSECTION WITH ALL-WAY STOP (FULL-DEPTH RECONSTRUCTION)
REALIGN SR 896 AND SR 841 INTERSECTION AND CONSTRUCT ROUNDABOUT (FULL-DEPTH RECONSTRUCTION)
IMPROVE DRAINAGE NORTH OF PARSONS RD
PULL-OFF AREA FOR POLICE NORTH OF GYPSY HILL RD
LOWER CREST CURVE AND REMOVE STOP SIGNS AT DEN RD (FULL-DEPTH RECONSTRUCTION)
LOWER VERTICAL CREST CURVES ON BOTH SIDES OF SCOTTS GLEN RD AND RAISE INTERSECTION (FULL-DEPTH RECONSTRUCTION)
IMPROVE DRAINAGE BETWEEN DEN RD AND PENNBROOK DR
REALIGN SR 896 AND LOWER VERTICAL CREST CURVE (FULL-DEPTH RECONSTRUCTION)
ADD LEFT TURN LANES IN BOTH DIRECTIONS AT HESS MILL RD/MILL HOUSE DR
LOWER VERTICAL CREST CURVE SOUTH OF HESS MILL ROAD (FULL-DEPTH RECONSTRUCTION)
LEGEND
CUT LINE
FILL LINE
LEGEND
CUT LINE
FILL LINE
SR 0896, SECTION SIP
SAFETY IMPROVEMENT PROJECT
MAY 6, 2022